

Improving and Sustaining some Soil Properties by Application of some Soil Amendments and N-Fertilizer and its Effect on Productivity of Wheat and Rice Crops under Salt-Affected Soils

S. H. Rashed^a, E. G. Abo-Elala^a and M. M. Amer^{a*}

^a Soils Improvement and Conservation Department, Soils, Water and Environment Research Institute (SWERI), Agricultural Research Center (ARC), Giza, Egypt.

Authors' contributions

This work was carried out in collaboration among all authors. All authors read and approved the final manuscript.

Article Information

DOI: 10.9734/AJSSPN/2022/v8i230134

Open Peer Review History:

This journal follows the Advanced Open Peer Review policy. Identity of the Reviewers, Editor(s) and additional Reviewers, peer review comments, different versions of the manuscript, comments of the editors, etc are available here: <https://www.sdiarticle5.com/review-history/87415>

Received 12 March 2022

Accepted 20 May 2022

Published 21 May 2022

Original Research Article

ABSTRACT

Two field experiments were conducted at El-Hamoul, Kafr El-Sheikh Governorate, Egypt, over two seasons, winter 2020/2021 and summer 2021, to improve and sustain some soil properties and productivity both of wheat (*Triticum aestivum* L.) and rice (*Oryza sativa* L.) by adding phosphogypsum (PG), vermicompost (VC), and different rates of nitrogen fertilizers to salt-affected soils. Split plot design was used to arrange the experimental designs. Soil amendments were used in the main plots: T1: Control, T2: PG (10.39Mg ha⁻¹) equivalent to 100% gypsum requirement (GR), (Mg = 1000kg), T3:VC(10Mg ha⁻¹) and T4: PG (10.39Mg ha⁻¹) + VC (5Mg.ha⁻¹). The N-fertilization subplots were N1: 50%, N2: 75% and N3: 100% of the N-recommended dose. The obtained results revealed that soil amendments significantly ($P \leq 0.01$) reduced electrical conductivity (ECe, dSm⁻¹), exchangeable sodium percentage (ESP, %), soil bulk density (kg m³), and soil penetration resistances (Mpa), while PG + VC treatment had the lowest values afterharvesting both of wheat and rice. In addition, the combination treatment (PG + VC) showed significantly increased for cation exchange capacity (CEC), soil porosity (%), and soil basic infiltration rate (IR, cm h⁻¹) after harvesting both of wheat and rice. 1000-grain weight, grain, and straw yield of wheat and rice were highly significantly increased by application of PG, VC and increased up to 100% from N recommended and they attained the highest values due to the interaction of 100%PG + 50%VC + 100% N, which may be suggested to be applied under this circumstance.

*Corresponding author: Email: megahedamer3@gmail.com;

Keywords: Phosphogypsum; vermicompost; N- fertilizer; soil properties; rice; wheat.

1. INTRODUCTION

One of the major reasons for low productivity of crops grown on salt-affected soil is the salt toxicity and poor soil properties [1]. Increasing the concentration of soil soluble salts by more than 4 dSm⁻¹ influences plant growth, quantity and quality of the many crops in many areas around the world [2]. Increase of salt concentration in the root zone particularly ions such as Na⁺, Cl⁻, Mg²⁺, SO₄²⁻ or HCO₃⁻ causes toxicity to plants, inhibition of biochemical and physiological processes, disrupting the metabolism and oxidation as well as reduction reactions in plant cells, thus, water and nutrients uptake, the development of crop growth and the roots spread inside the soil [3]. To reduce soil salt toxicity improve the soil properties and yield of wheat (*Triticum aestivum* L.) and rice (*Oryza sativa* L.) crops, low-cost, efficient treatment strategies are required. According to the Central Agency for Public Mobilization and Statistics (CAPMAS), Egypt is one of the largest wheat importers with 80% (approximately, 13 million tons) of its need is from Russia and Ukraine. Rice is the main food for more than half of the world's population [4] and provides 20% of the world total calories and 31% of the Egyptian population. One of the most popular and successful techniques for decreasing Na⁺ accumulation in salt-affected soils is leaching from the root zone [5]. Phosphogypsum (93% CaSO₄·2H₂O) helps to offset the dispersion acts of Na⁺ and promote structure development in dispersed soils by increasing soluble Ca²⁺ to remove the exchangeable sodium. PG is commonly utilized as Ca²⁺ supply which can improve a variety of soil qualities such as soil bulk density, total porosity and hydraulic conductivity and act as soil modifiers, preventing the development of sodicity, which is linked to plant growth and yields [6,7]. Vermicompost (VC) is a possible input and nutritive organic fertilizer rich in humus, macro and micro nutrients, growth hormones (auxins, gibberellins, and cytokinins), and beneficial for soil bacteria, and it's a great soil conditioner and amendment as evidenced by recent scientific studies [8]. It has been determined that indigenously prepared earthworm vermicompost is superior to conventionally prepared composts because it contains at least four times the amount of nutrients when compared to conventional cattle dung compost [9]. Vermicompost is the best organic manure management option in terms of

crop processing, soil health improvement, efficiency and production enhancement, as well as microbial activity and soil characteristics [10]. Soil organic carbon status, lower bulk density, higher soil porosity and water holding capacity, enhanced dehydrogenase activity, and increased soil microorganisms, for example, are all factors to consider [11]. Worm casts contain four times more organic matter (48.2 g kg⁻¹ soil), than surface soil, (11.9 g kg⁻¹ soil) [12]. The released H⁺ enhances CaCO₃ dissolution and liberates more calcium (Ca) for sodium (Na) exchange [5]. The anaerobic conditions during rice growth with VC also provided higher CO₂, which could increase the amount of soluble Ca²⁺ for soil reclamation [6]. Moreover, organic materials improve the soil physicochemical properties that accelerate exchange of cations on soil solids and leaching of salts from the root zone [13], hence preventing root from salt injuries and roots can grow more smoothly [14]. Found a mixture of 75% chemical fertilizer and 25% vermicompost produced the largest tomato plant and fruit yield. The addition of organic materials in conjunction with gypsum hastens the reclamation process and reduces the gypsum requirement [7]. While it is commonly assumed that vermicompost only provides long-term benefits, numerous research suggest otherwise. Vermicompost boosts productivity of cereals like wheat and maize [15] and legumes [16], as well as the growth and yield of fruits [17] and vegetables [18] as well as nitrogen and phosphorus [19,20]. A correlation between increased soil N from vermicompost and plant biomass has been demonstrated by [21]. The combined application of inorganic, for instance gypsum, and organic amendments, like farm manure and humic acid, improves their effectiveness for increasing soil properties [22]. Based on the aforementioned facts, we prepared a short-term study to see how phosphogypsum (PG), vermicompost (VC), and 100%PG + 50%VC treatment affected on some soil properties and yields of both crops wheat (*Triticum aestivum* L.) and rice (*Oryza sativa* L.), under salt-affected soil

2. MATERIALS AND METHODS

Two field experiments were conducted at El-Hamoul, Kafr El Sheikh, Egypt, during two growing seasons (winter 2020/2021 and summer 2021) to investigate the effects of soil amendments (phosphogypsum (PG), vermicompost (VC)) and nitrogen fertilization on

some soil properties and productivity of wheat and rice crops under salt-affected soils. The experimental designed were arranged in split plot design with three replicates. The main plots were occupied by soil amendments, T₁: check treatment, T₂: 100 %GR as PG (10.39 Mg ha⁻¹), T₃: VC (10Mg ha⁻¹), and T₄: 100% PG + 50% VC as (PG+VC). The sub plots were devoted to N-fertilization after standardizing the inorganic N content in the soil, N₁: 50 %, N₂: 75%, and N₃: 100% of N-recommended dose. Therefore, the experiment units were 36 plots (4 soil amendments X 3 N-dose X 3 rep.) where the area of each plot was 42 m² (6X 7m). Wheat Cv. Giza 171 was sown in 20th Nov., 2020 and Rice Cv. Giza 178 in the 15th June, 2021. The wheat plants were harvest after 160 days after sowing (DAS) and rice plants were harvested after 135 days from transplanting. All the recommended agronomic practices were applied for both crops. N-fertilizer was applied to rice as ammonium sulphate (33% N) at rate of 168 kg ha⁻¹ in two equal doses at 21 and 55 DAS, respectively and 180 kg ha⁻¹ to wheat as urea (46.5%N). The recommended dose of 36 Kg P₂O₅ ha⁻¹ as mono phosphate (15.5% P₂O₅) and 72 Kg K₂O ha⁻¹ as potassium sulfate (48% K₂O) were applied to both crops before planting. 1000- grain weight, grain and straw yields of rice and wheat plants were determined at harvesting stage. Soil samples were collected from 3 consecutive depths (0-20, 20- 40 and 40-60 cm) before experiments and after harvesting of both crops for all treatments to carry out some physical and chemical analysis. Salinity was determined in saturated soil paste extract, cation exchange capacity (CEC) and exchangeable sodium percentage (ESP) according to [23]. Organic matter (OM) content was determined using the Walkley and Black method according to [24]. Soil bulk density and total porosity of different soil layers for all treatments were measured before experiments and after harvesting using the core sampling technique as described by [25]. Particle size distribution of soil was measured using pipette method according to [26]. Infiltration rate was determined using double cylinder infiltrometer as described by [27]. Soil penetration resistance is directly measured with a penetrometer. Field capacity (FC) and permanent wilting point (PWP) were determined by using pressure membrane method at 0.33 and 15 bars [28]. Gypsum (CaSO₄.2H₂O) requirements (GR) were determined according to [29] to reduce the initial ESP for the soil matrix to 10% in the surface layer (0-30 cm) according to the

following equation:

$$\begin{aligned} \text{GR} &= (\text{ESP}_i - \text{ESP}_f) \times \text{CEC} \times 1.72 \times (100/\text{purity}) \\ &= (16.92-10)/100 \times 31.07 \times 1.72 \times 100/85 \\ &= 4.35 \times 2.39 = 10.39 \text{ Mgha}^{-1} \end{aligned}$$

Where: GR: gypsum requirement (Mg ha⁻¹) for upper 30 cm soil, (Mg = 1000kg)

ESP_i: initial soil ESP, ESP_f: the desired soil ESP and CEC: cation exchange capacity (cmolc kg⁻¹). Accordingly, 1.72 ton is the GR to reduce 1 cmolc Na (100 g)⁻¹ soil. ha=2.39fed. Phosphogypsum (PG) is an industrial by-product created by wet-acid generation of phosphoric acid from rock phosphate at Abu-Zaable district (El-Sharkia governorate). PG was obtained from Soil Improvement at Sakha Station. PG is an acidic waste material (pH= 3.8) and its main components are calcium sulfate of 93.0%, oxides of calcium of 19.6%, silicon of 10.7%, aluminum of 1.15% and iron of 3.0% and some impurities such as P₂O₅ (0.5-1.4%), F, sodium silicate and organic substances. While the VC was made from rice straw and animal wastes with earthworm species *Eiseniafetida* and *Dendrobaenaveneta* [30]. Phosphogypsum and VC were thoroughly mixed with the surface soil layer (0-30 cm) before cultivation, and then it was ploughed twice in two ways using chisel plough. while maintaining the drainage system in the soil. Some physical and chemical properties of the experimental soil are shown in Table (1). The chemical composition of VC was listed in Table (2).The meteorological data during the two growing seasons are presented in Fig.1.

2.1 Statistical Analysis

The data were analyzed statistically by analysis of variance (ANOVA) using Cohort computer program according to [31]. Mean separation procedure was performed using LSD, at a 0.05 and 0.01 level of significance.

3. RESULTS AND DISCUSSION

3.1 Soil Chemical Properties

The impact of phosphogypsum (PG), vermicompost (VC), and their combination on some soil chemical characteristics is discussed (Table 3 and Fig.2). Electrical Conductivity (ECe), Exchangeable Sodium Percentage (ESP), and Cation Exchange Capacity (CEC) were all shown to be very significant (P ≤ 0.01) when soil amendments were applied individually as compared with control. The mixed application of phosphogypsum and vermicompost (100%PG +

50%VC) resulted in the lowest E_c values, (9.37 and 8.44dSm⁻¹) for the first and second seasons, respectively. After harvesting wheat and rice, treatment of 100% PG + 50%VC reduced EC by approximately 32.59 % after harvesting of wheat and rice (Fig. 2.a).

By using phosphogypsum and vermicompost (100%PG + 50%VC), ESP followed the same pattern and recorded the lowest values (10.26 and 9.21 %) for the first and second seasons, respectively. After wheat and rice harvesting, ESP declined by 42.52 and 47.88 %, respectively (Fig. 2a).

These findings could be attributed to the role of phosphogypsum as industrial byproducts in the reclamation of salinesodic soils by providing Ca and enhancing chemical characteristics of the soil [6,7].

Table (3) shows that applying soil amendments has a substantial positive effect on raising CEC ($P \leq 0.01$) with the use of PG, VC, and their combination 100% PG + 50%VC. After harvesting wheat and rice, the application of VC was the most effective treatment, with the highest values (41.47 and 42.28cmolekg⁻¹), respectively. The application of VC after wheat and rice harvesting, CEC increased by around 35.57 and 36.87 %, respectively (Fig.2b). The

effect of treatments can be arranged in descending order: V > (100%PG + 50%VC) > PG > control.

As stated by [5,13], this result was most likely attributable to the action of VC on increasing the specific surface and thus boosting soil exchangeable capacity soil.

EC and ESP were unaffected by nitrogen fertilizer treatment compared to control (without application) during two growth seasons, as shown in Table (3).Due to the interaction between (100%PG + 50%VC) and 50% N treatment, EC was dramatically reduced and recorded the lowest values (9.35 and 8.42dSm⁻¹) for the first and second seasons, respectively.

On the other hand, ESP was unaffected by the interaction between A and B treatments during the two growing seasons, with the lowest values for the first and second seasons 10.22 and 9.18, respectively for (100%PG + 50%VC) and 50% N treatment compared to the other treatments. Due to the interaction between (100%PG + 50%VC) and 50% N, CEC was highly substantially enhanced ($P \leq 0.01$) and recorded greatest values 41.55 and 42.55 cmolekg⁻¹ during the first and second seasons, respectively.

Table 1. Some physical and chemical properties of the experimental soil

Soil depth(cm)	Soil physical characteristics								
	Soil moisture characteristics					Particle size distribution (%)			
	F.C (%)	W.P. (%)	A.W. (%)	B.D. (kg m ⁻³)	IR (cm/h)	Sand	Salt	Clay	Soil texture
0-20	44.11	22.01	22.10	1.30	0.55	17.31	255.1	571.8	clay
20-40	40.52	20.28	20.24	1.32		18.85	247.6	563.9	clay
40-60	38.03	19.03	19.00	1.32		19.06	251.2	558.2	clay

Soil depth(cm)	Soil chemical properties					
	pH	EC (dSm ⁻¹)	ESP (%)	CEC (cmole kg ⁻¹)	OM (%)	CaCO ₃ (%)
0-20	8.31	11.12	15.89	31.19	1.78	1.98
20-40	8.39	13.79	17.96	30.95	1.64	2.09
40-60	8.46	14.52	19.42	30.65	1.42	2.16

F.C.: Field Capacity; W.P.: Wilting Point; A.W.: Available Water; B.D.: Bulk Density; IR:soil basic infiltration rate
pH: was determined in soil water suspension (1:2.5);EC: was determined in saturated soil paste extract;ESP: Exchangeable Sodium Percent; CEC:Cation Exchange Capacity;OM: Organic Matter.

Table 2. Some chemical composition of Vermicompost (VC)

EC	pH (1:2.5)	moisture	Organic carbon	N	P	K	Na	Ca	Mg	Cu	Fe	Zn
dSm ⁻¹		%					Meq(100g) ⁻¹			mg kg ⁻¹		
3.11	7.55	25	12	1.11	0.16	0.45	0.08	14.1	8.15	2.1	1.35	9.48

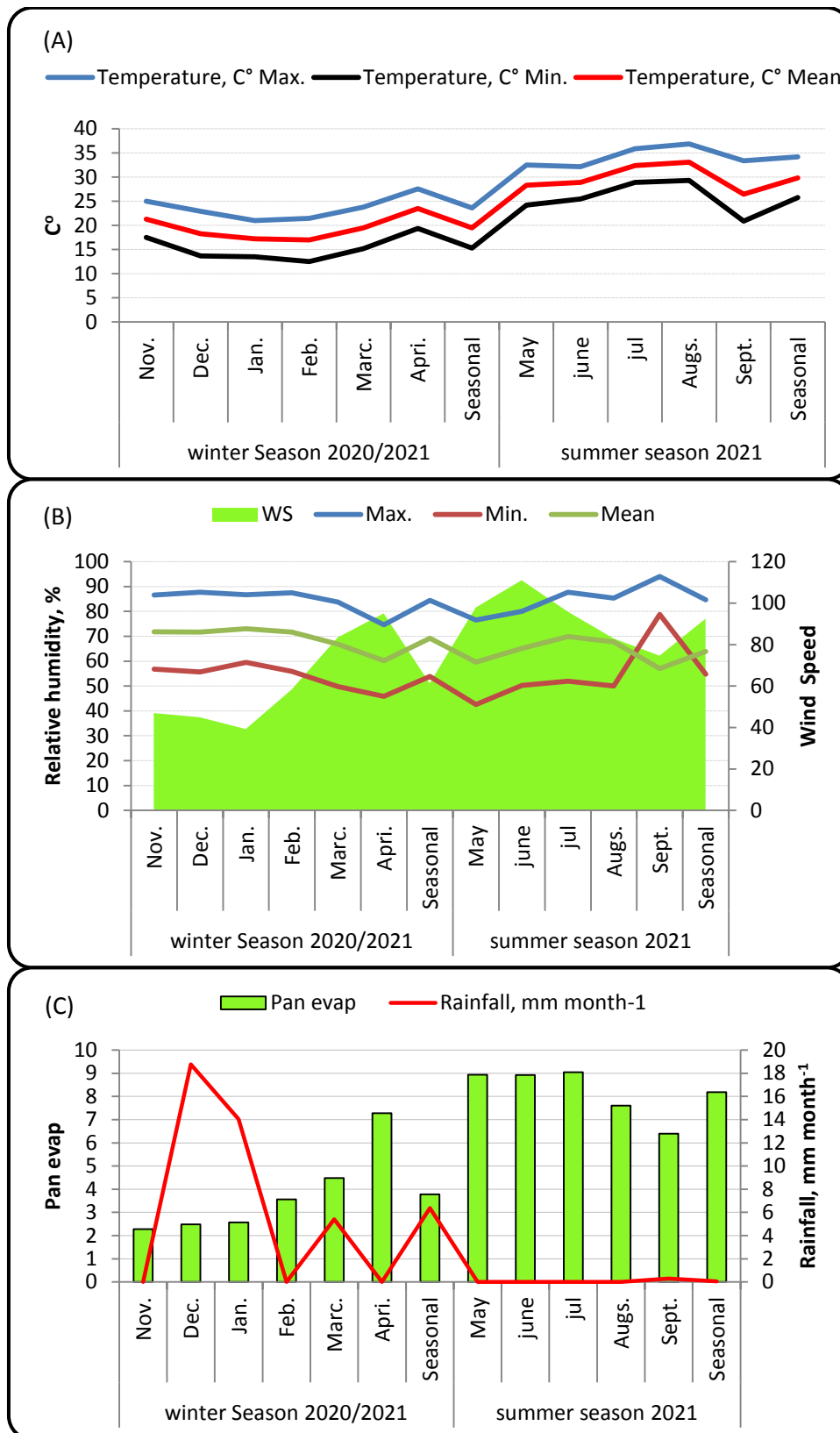

Fig. 1. Meteorological data of temperature °C (A) , and relative humidity (%) , wind speed (B) pan evaporation and rainfall (mm month⁻¹) (C) during 2020/2021 and 2021 growing seasons

3.2 Soil Physical Properties

3.2.1 Soil bulk density

Fig.(3.a) showed that soil bulk density was decreased due to individual application of phosphogypsum, vermicompost and recorded the lowest values (1.29 and 1.28kgm^{-3}) for 1st season and 2nd season with treatment of (100%PG + 50%VC) as compared to without application .

3.2.2 Soil porosity

With regarded to the soil porosity was increased with application of the soil amendments and recorded highest values 51.32 and 51.70% for 1st season and 2nd season with treatment of (100%PG + 50%VC) as compared to without application as shown (Fig.3.b).

In addition, the effect of soil amendments can be arranged in descending order: (100%PG + 50%VC) > VC > PG > control. This result may be due to the application of phosphor-gypsum increases soluble Ca^{2+} ; thus helping to overcome the dispersion acts of Na^+ and to promote structure development in dispersed soils and the role of vermicompost on improved both soil bulk

density and its porosity. These results are supported by [10].

3.2.3 Soil penetration resistances (SPRa)

Soil penetration resistance is the ability of the soil to withstand the loads above it. Soil compaction occurs due to the repeated operation of the tractor on the same track. This is indicated by an increase in the value of bulk density and penetration resistance but the porosity value decreases. This condition will cause the roots will be difficult to penetrate the soil so that root development will be disrupted Fig.(3.c) pointed out that Soil Penetration Resistances (Mpa) was decreased by application of soil amendments and recorded lowest values (1.09 and 0.89Mpa) for 1st and 2nd seasons with application of 100% PG + 50%VC as compared to the other treatments.

These results refer to positive effects of phosphogypsum and vermicompost application on decreasing of SPRa hence this condition will cause the roots will be easier to penetrate the soil so that root development will be more best uptake of some nutrients.

Table 3. Mean values of ECe (dSm^{-1}), exchangeable sodium percentage (%) and cation exchange capacity (cmolekg^{-1}) as affected by the soil amendments, nitrogen fertilizer and its interaction after harvesting of winter wheat 2020/21 and rice in summer of 2021 seasons

Treatment	After wheat (1 st season)			After Rice (2 nd season)		
	ECe (dSm^{-1})	ESP (%)	CEC (cmolekg^{-1})	EC (dSm^{-1})	ESP (%)	CEC (cmolekg^{-1})
Soil amendments (A)						
Control	13.90a	17.85a	30.59d	12.52a	17.67a	30.89d
Phosphogypsum (PG)	10.76c	11.52c	30.80c	9.70c	11.21c	31.09c
Vermicompost (VC)	13.43b	16.61b	41.47a	12.10b	16.07b	42.28a
100%PG + 50%VC	9.37d	10.26d	40.84b	8.44d	9.21d	41.18b
F_{test}	**	**	**	**	**	**
$\text{LSD}_{0.05}$	0.038	0.064	0.067	0.034	0.147	0.025
$\text{LSD}_{0.01}$	0.058	0.098	0.102	0.052	0.223	0.039
N-Fert. (B)						
N1	11.89	14.05	35.93	10.71	13.59	36.30
N2	11.84	14.06	35.89	10.66	13.53	36.34
N3	11.87	14.08	35.96	10.69	13.52	36.44
F_{test}	ns	ns	ns	ns	ns	ns
Interaction						
A x B	**	ns	*	**	ns	*

Means of each factor followed by the same letter are not significantly different at 5 % level according to Duncan's multiple range test. *indicate significant $p \leq 0.05$, ** indicate significant $p \leq 0.01$ and ns indicate not significant. The values mean over soil depths of (0-20, 20- 40 and 40-60cm). N1: 50% of N-recommended dose, N2: 75% of N-recommended dose and N3: 100% of N-recommended dose

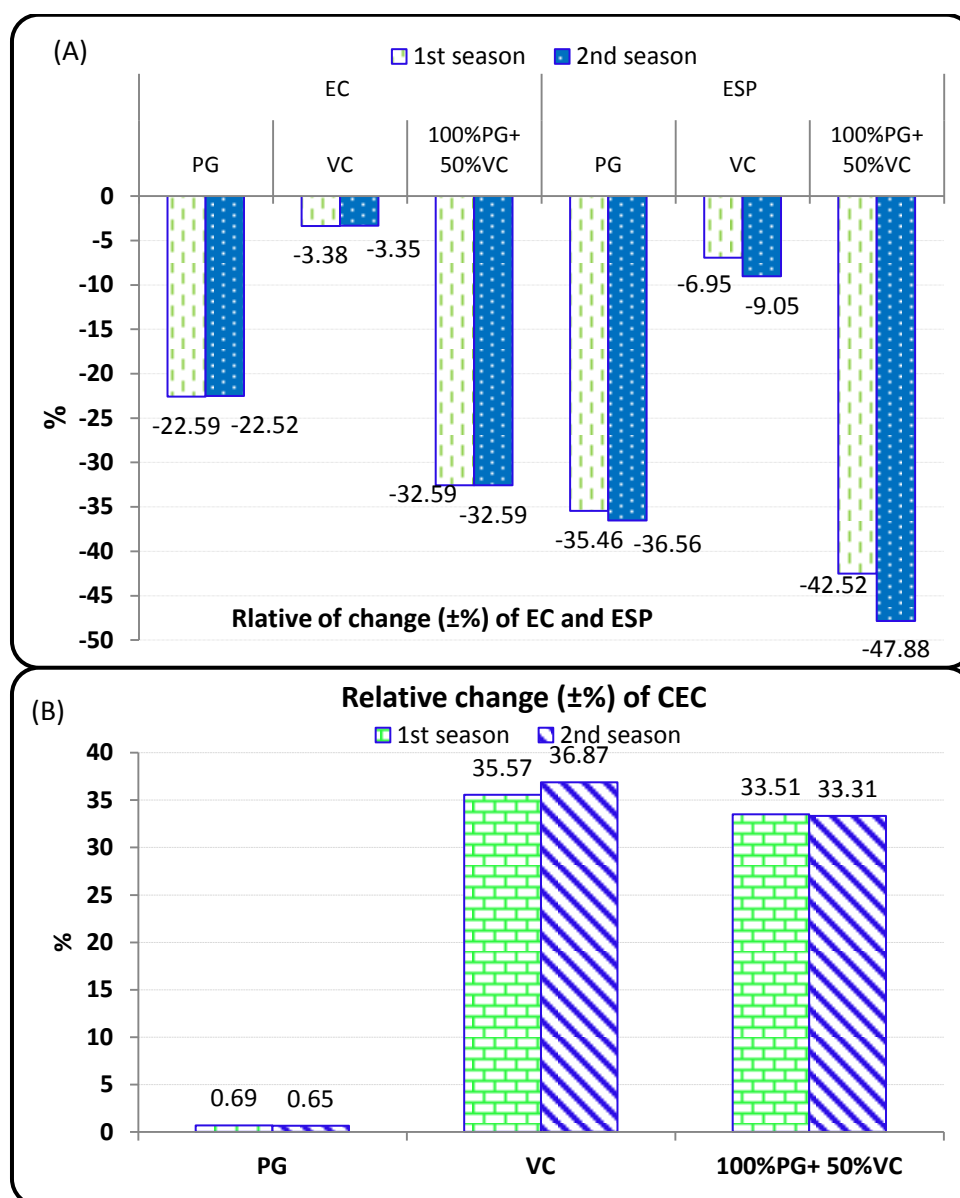

Fig. 2. Relative change (± %) mean values of EC (dSm⁻¹), exchangeable sodium percentage (ESP %) and cation exchange capacity (cmolekg⁻¹) as affected by the soil amendments, in 2020 and 2021 seasons

3.2.4 Soil basic infiltration rate (IR)

Individual applications of PG and VC improved soil basic infiltration rate (IR), with the highest values 1.3 and 1.38 cm/h for the first and second seasons, respectively, when compared to the other treatments (Fig. 4a and 4b). A clear improvement in the IR was also observed after the second season compared to the first season. In descending order, the effects of soil amendments are: (100%PG + 50%VC) > VC > PG > control. The beneficial effect of vermicompost and a good soil drainage system

on improving soil porosity, aeration, and soil structure, and therefore soil structure [9 and 13].

3.3 Yield of Wheat

Data in Table (4) showed that mean values of 1000-grain weight, grain and straw yield of wheat were highly significantly increased by the application of the soil amendments PG, VC and recorded highest values (40.72g., 4.402Mgha.⁻¹ and 4.643Mgha.⁻¹) with application of (100%PG + 50%VC). Also the same data pointed that mean values of 1000-grain weight, grain and straw

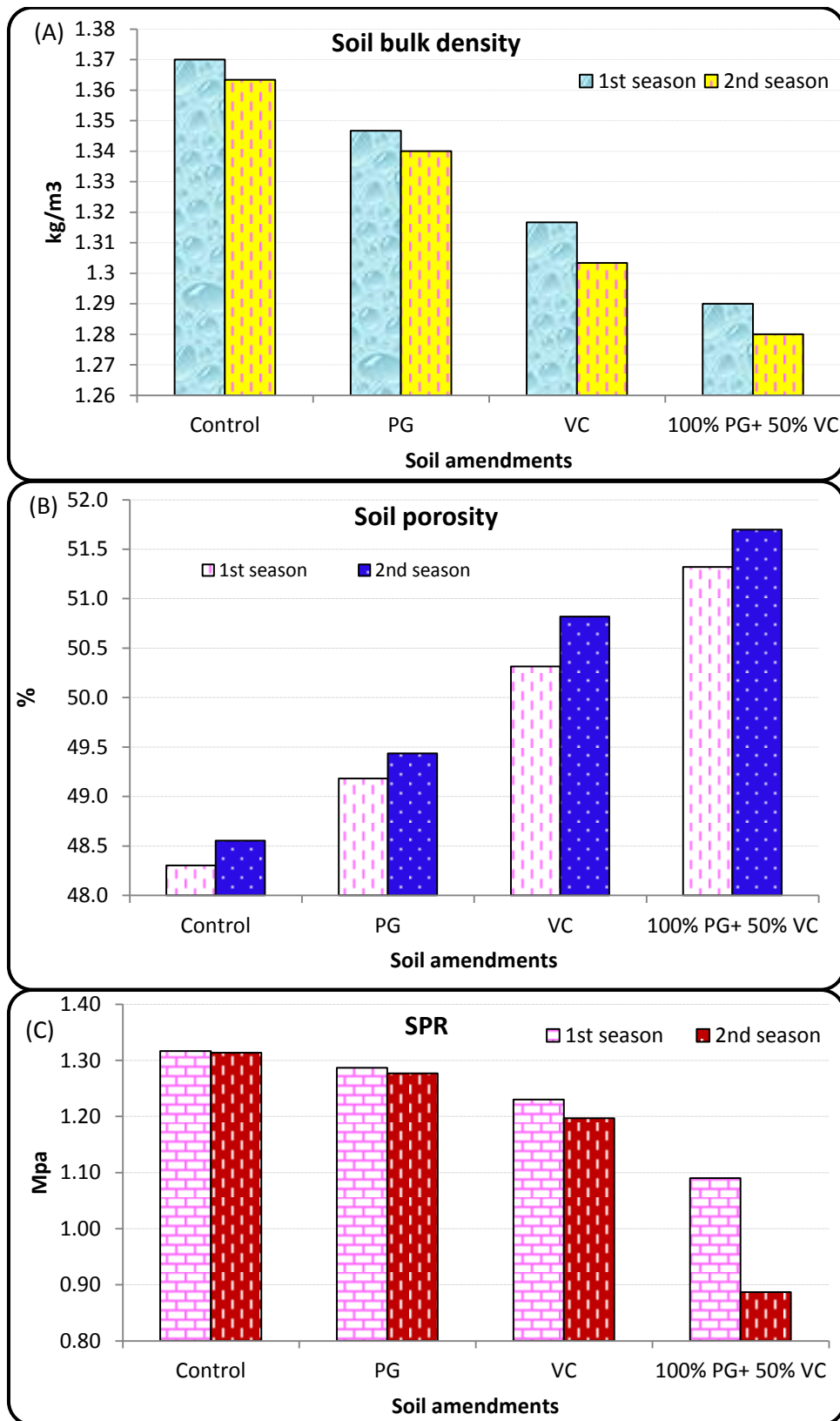

Fig. 3. Soil bulk density, soil porosity and soil penetration resistances (SPRa) as affected by the soil amendments in 2020 and 2021 seasons (The values mean over soil depths of (0-20, 20-40 and 40-60cm)

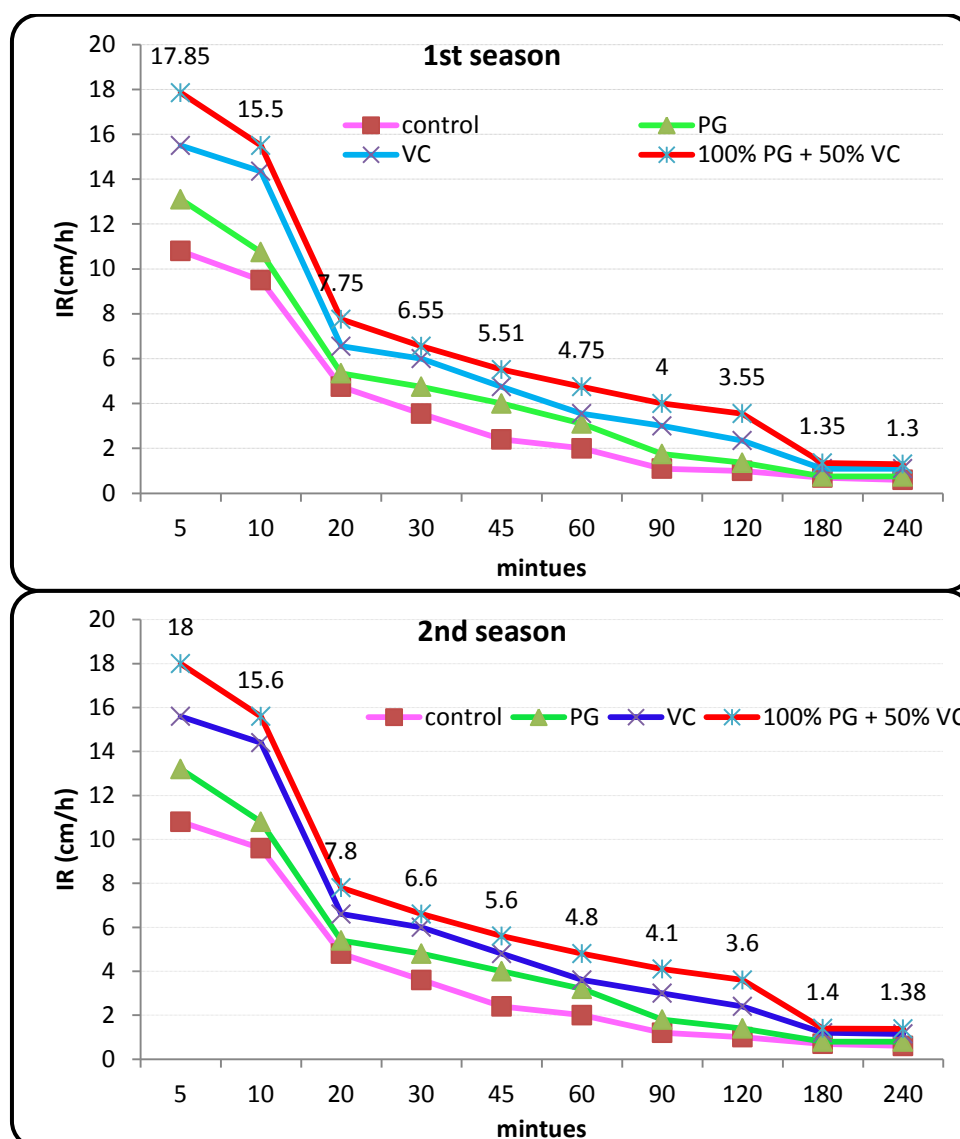

Fig. 4. Mean values of soil infiltration (IR) as affected by the soil amendments after two growing winter 2020/2021 and summer 2021 seasons

yield of wheat were highly significantly increased due to application of N-fertilizer and recorded highest values (40.21g., 5.038Mgha.⁻¹ and 5.134Mgha.⁻¹) with application of 100% from N recommended. Table (4) cleared that mean values of 1000-grain weight, grain and straw yield of wheat were highly significantly increased due to the interaction between PG +VC and N and recorded highest values (41.75g., 5.038Mgha.⁻¹ and 5.134Mgha.⁻¹) by application of (100%PG + 50%VC) and N₁₀₀.

3.4 Yield of Rice

The presented data in Table (4) noticed that mean values of 1000-grain weight, grain and

straw yield of rice were highly significantly increased by application of the soil amendments PG,VC and recorded highest values (21.21g., 6.183Mgha.⁻¹ and 6.324Mgha.⁻¹) with mixed application of 100% PG + 50%VC. Also the same data pointed that mean values of 1000-grain weight, grain and straw yield of rice were highly significantly increased due to application of N-treatment and recorded highest values (21.06 g., 5.373Mgha.⁻¹ and 5.660Mgha.⁻¹ with application of 100% from N recommended.

Table (4) pointed out that mean values of 1000-grain weight, grain and straw yield of rice were highly significantly increased due to the interaction between PG + VC xN and recorded

highest values (21.55g., 6.584 Mgha.⁻¹ and 6.709 Mgha.⁻¹ with 100% PG + 50%VC and N₁₀₀.

These results may be due to the availability of macronutrients and micronutrients is generally higher in vermicompost than in the other treatments, indicating that vermicompost is a better supplement to improve both of physical and chemical properties of the soils well as stimulate plant growth. Thus vermicompost has a huge potential for use on agricultural crops. Thesis results supported by [10,21]. Therefore, the application of Vermicompost as an organic amendment has ability to produce some

essential nutrients for supporting plant growth compared with chemical fertilizers. Use of the right amounts of vermicompost as an important source of nitrogen and its replacement for N-recommended will guaranty soil quality and health for the future generations.

The role of PG as a source of Ca²⁺ to remove exchangeable Na⁺ and improve chemical soil properties and act as soil modifiers that limit the development of sodicity, which is directly related to plant growth which may be the reason for the more pronounced treatment [6].

Table 4. Mean values of 1000-GW(g.) and both of grain and straw yield of wheat and rice (Mgha.⁻¹) as affected by the soil amendments, nitrogen fertilizer and its interaction in 2020/21 and 2021 seasons

Treatment	Wheat			Rice				
	Grain Mgha. ⁻¹	Straw Mgha. ⁻¹	1000-GW g.	Grain Mgha. ⁻¹	Straw Mgha. ⁻¹	1000-GW g.		
Soil amendments (A)								
Control	2.490d	2.749d	39.15d	4.400d	4.620d	20.16d		
Phosphogypsum (PG)	3.508b	3.659b	39.81b	5.358b	5.808b	21.18b		
Vermicompost (VC)	3.295c	3.497c	39.57c	4.737c	4.919c	20.86c		
100%PG + 50%VC	4.402a	4.644a	40.72a	6.183a	6.324a	21.21a		
F _{test}	**	**	**	**	**	**		
LSD _{0.05}	0.009	0.007	0.146	0.005	0.006	0.018		
LSD _{0.01}	0.014	0.010	0.222	0.009	0.009	0.028		
N-Fert. (B)								
N ₁	3.112c	3.344c	39.44c	4.935c	5.196c	20.66c		
N ₂	3.353b	3.595b	39.78b	5.198b	5.399b	20.84b		
N ₃	3.807a	3.958a	40.21a	5.373a	5.660a	21.06a		
F _{test}	**	**	**	**	**	**		
LSD _{0.05}	0.003	0.003	0.036	0.004	0.004	0.019		
LSD _{0.01}	0.005	0.006	0.050	0.006	0.008	0.027		
Interaction A x B								
Control	N1	2.342l	2.665j	39.11	4.194l	4.505l	20.11i	
		N2	2.524k	2.770i	39.16h	4.433k	4.601k	20.15h
		N3	2.603j	2.811h	39.17h	4.572j	4.751i	20.23g
Phosphogypsum (PG)	N1	3.143h	3.389f	39.60f	5.160f	5.648f	20.94e	
		N2	3.344g	3.489e	39.71de	5.394e	5.765e	21.14c
		N3	4.039c	4.101c	40.13c	5.523d	6.016c	21.45b
Vermicompost (VC)	N1	3.105i	3.215g	39.43g	4.651i	4.680j	20.65f	
		N2	3.234g	3.487e	39.48g	4.744h	4.916h	20.93e
		N3	3.552e	3.791d	39.79d	4.813g	5.160g	21.01d
100%PG+ 50% VC	N1	3.855d	4.106c	39.62ef	5.738c	5.949d	20.93e	
		N2	4.316b	4.632b	40.78b	6.226b	6.314b	21.16c
		N3	5.038a	5.134a	41.75a	6.584a	6.709a	21.55a
F _{test}	**	**	**	**	**	**		
LSD _{0.05}	0.007	0.007	0.073	0.009	0.012	0.039		
LSD _{0.01}	0.010	0.009	0.101	0.013	0.017	0.054		

*indicate significant $p < 0.05$, ** indicate significant $p < 0.01$ and ns indicate not significant. N₁: 50% of N-recommended dose, N₂: 75% of N-recommended dose and N₃: 100% of N-recommended dose., (Mg.= 1000kg.)

4. CONCLUSION

Under salt-affected soils, field experiments were undertaken to improve some soil parameters and productivity both of wheat and rice by applying phosphogypsum, vermicompost, and nitrogen fertilization. Individual application of soil amendments resulted in highly significant decreases ($P \leq 0.01$) in electrical conductivity (EC), exchangeable sodium percentage (ESP), soil bulk density, and soil penetration resistances, with the lowest values with from 100%PG + 50 % VC after rice and wheat harvesting. Also, cation exchange capacity (CEC), soil porosity, and soil basic infiltration rate were all significantly reduced by soil amendments, with the highest values resulting from as 100% PG + 50%VC following wheat and rice harvesting. 1000-grain weight, grain, and straw yield of wheat and rice were highly significantly increased by application of soil amendments and increased up to 100% from N recommended. Application of soil amendments significantly boosted the 1000-grain weight, grain, and straw yield of wheat and rice, with the maximum values attributable to the interaction between 100% PG + 50%VC and 100 %N - recommended.

DISCLAIMER

The products used for this research are commonly and predominantly use products in our area of research and country. There is absolutely no conflict of interest between the authors and producers of the products because we do not intend to use these products as an avenue for any litigation but for the advancement of knowledge. Also, the research was not funded by the producing company rather it was funded by personal efforts of the authors.

COMPETING INTERESTS

Authors have declared that no competing interests exist.

REFERENCES

- Gao S, Ouyang C, Wang S, Xu Y, Tang L, Chen F. Effects of salt stress on growth, antioxidant enzyme and phenylalanine ammonia-lyase activities in *Jatropha curcas* L. seedlings. *Plant, Soil and Environment*. 2008;54:374–381.
- Sharma DK, Singh A. Current trends and emerging challenges in sustainable management of salt-affected soils: A critical appraisal. In *Bioremediation of Salt Affected Soils: An Indian Perspective*; Springer: Berlin/Heidelberg, Germany. 2017;1–40.
- Zörb C, Geilfus CM, Dietz KJ. Salinity and crop yield. *Plant Biol*. 2019, 21, 31–38.
- Fageria, NK., Yield physiology of rice. *J. Plant Nutr*. 2007;30:843–879.
- Ghafoor A, Murtaza G, Ahmad B, Boers TM. Evaluation of amelioration treatments and economic aspects of using saline-sodic water for rice and wheat production on salt-affected soils under arid land conditions. *Irrigation and Drainage*. 2008; 57:424–434.
- Muhammad D, Khattak RA. Wheat yield and chemical composition as influenced by integrated use of gypsum, press-mud and FYM in saline-sodic soil. *Journal of the Chemical Society of Pakistan*. 2011;33: 82–86.
- Arora S, Sharma V. Reclamation and management of salt-affected soils for safeguarding agricultural productivity. *J. Safe Agri*. 20017; 1:1–10.
- Ali MZ. Effects of Vermicompost and Chemical Fertilizers on Growth, Yield and Nutrient Contents of Mung bean (*Vigna radiate* L.). An MS. Thesis. Dept. of Soil Science, Bangladesh Agric. University, Mymensingh; 2007.
- Thakur A, Adesh K, Chava VK, Basava SK, Sushant K, Varun AA Review On Vermicomposting: By-Products and Its Importance *Plant Cell Biotechnology And Molecular Biology*. 2021;22(11&12):156-164
- Celik A. Comparing the Microbial Biomass Carbon and Nitrogen Contents of Tobacco Growing Soils with Scanning Electron Microscopy and Some Soil Parameters. *Journal of Environmental Protection and Ecology*. 2019;20(2):589- 598.
- Lee KE. Some trends on opportunities in earthworm research or: Darwin's children the future of our discipline. *Soil Biology and Biochemistry*. 1992; 24:1765-1771.
- Maheswarappa HP, Nanjappa HV, Hegde MR. Influence of organic manures on yield of arrowroot, soil physico-chemical and biological properties when grown as intercrop in coconut garden. *Annals of Agricultural Sciences*. 1999;20:318-323.
- Clark G, Dodgshun N, Sale P, Tang C. Changes in chemical and biological properties of a sodic clay subsoil with addi-

- tion of organic amendments. *Soil Biology and Biochemistry*. 2007;39:2806–2817.
14. Alam MK. Effect of compost and vermicompost use on the yield of tomato and their economics. In *Acta Horticulturae*. 2014;1018:187–194.
 15. Rathod DD, Rathod PH, Patel KP, Patel KC. Integrated use of organic and inorganic inputs in wheat-fodder maize cropping sequence to improve crop yields and soil properties. *Archives of Agronomy and Soil Science*. 2013;59(11):1439–1455.
 16. Gholipour M, Karamzadeh A, Gholami A. Vermicompost as a Soil Supplement to Relieve the Effects of Low- Intensity Drought Stress on Chickpea Yield. In *I International Symposium on Organic Matter Management and Compost Use in Horticulture*. 2014;219–226.
 17. Tejada M, Gonzalez JL, Hernandez MT, Garcia C. Agricultural use of leachates obtained from two different vermicomposting processes. *Bioresource Technology*. 2008;99(14):6228–32.
 18. Rao K, Mushan L, Mulani A, Khatavkar R, Parlekar G, Shah N. Effect of vermicompost on the growth and yield of onion (*Allium cepa*). *Karnataka Journal of Agricultural Science*. 2010; 23(2):361 – 363.
 19. Behera, UK. Organic manuring for soil biological health and productivity of a wheat– soybean cropping system in the Vertisols of central India. *Crop and Pasture Science*. 2009;60(4):382– 393.
 20. Jouquet P, Plumere T, Thu TD, Rumpel C, Duc TT, Orange D. The rehabilitation of tropical soils using compost and vermicompost is affected by the presence of endogeic earthworms. *Applied Soil Ecology*. 2010;46(1):125–133.
 21. Roy S, Arunachalam K, Dutta BK, & Arunachalam A. Effect of organic amendments of soil on growth and productivity of three common crops viz. *Zea mays*, *Phaseolus vulgaris* and *Abelmoschus esculentus*. *Applied Soil Ecology*. 2010;45(2):78–84.
 22. Ullah W. Bhatti A. Physico-chemical properties of soils of Kohat and Bannu districts NWFP Pakistan. *Journal of the Chemical Society of Pakistan*. 2007;29: 20–25.
 23. Page AL, Miller H, Keeney DR. *Methods of Soil Analysis. Part 2: Chemical and Microbiological Properties*. 2nd Edition, Agronomy Monograph. 1982; No. 9, ASA, CSSA, and SSSA, Madison.
 24. Black CA. *Methods of soil analysis*. Amer. Soc. Agro. Inc., Madison, Wisconsin, U.S.A; 1965
 25. Campbell DJ. Determination and use of bulk density in relation to soil compaction. In Soane and Ouwerk (Eds) *Soil Compaction in Crop Production* Elsevier, London and Amsterdam; 1994.
 26. Kettler TA, Doran JW, Gilbert TL. Simplified method for soil particle size determination to accompany soil-quality analyses. *Soil Science Society of America Journal*. 2001;65:849–852.
 27. Garcia G. *Soil water Engineering Laboratory Manual*. Colorado State Univ. Dept. of Agric. and Chemical Engineering. Fort Collins, Colorado; 1978.
 28. Klute A. *Methods of Soil Analysis, Part 1, Physical and Mineralogical properties*, Amer., Society, Agronomy, Monograph 9, 2nd ed. Madison, Wisc., USA; 1986.
 29. FAO, IIASA. *Diagnosis and Improvement of Saline and Alkali Soils*, USDA Handbook No 60, U.S. Salinity Lab. Staff (1954), Washington; 2000.
 30. Joshi R, Singh J, AP. Vig. Vermicompost as an effective organic fertilizer and biocontrol agent: effect on growth, yield, and quality of plants. *Rev Environ Sci Biotechnol*, 2014. DOI 10.1007/s11157-014- 9347-1.
 31. Gomez KA, Gomez AA. *Statistical procedures for agricultural research*, 2nd edition. John Wiley and Sons, New York. 1984;680.

© 2022 Rashed et al.; This is an Open Access article distributed under the terms of the Creative Commons Attribution License (<http://creativecommons.org/licenses/by/4.0>), which permits unrestricted use, distribution, and reproduction in any medium, provided the original work is properly cited.

Peer-review history:

The peer review history for this paper can be accessed here:
<https://www.sdiarticle5.com/review-history/87415>